VISIT…

LANZAROTE Caliente.COM

I Love Rock 'n' Roll

highest chart position 13
release date 4th November 2002

did you know A cover of Joan Jett's 1982 standard, this signals a change of direction for Britney as she attempts to bounce back from the end of her celebrity relationship with Justin Timberlake and her under-achieving road movie *Crossroads*.

words and music by
Alan Merrill and Jake Hooker

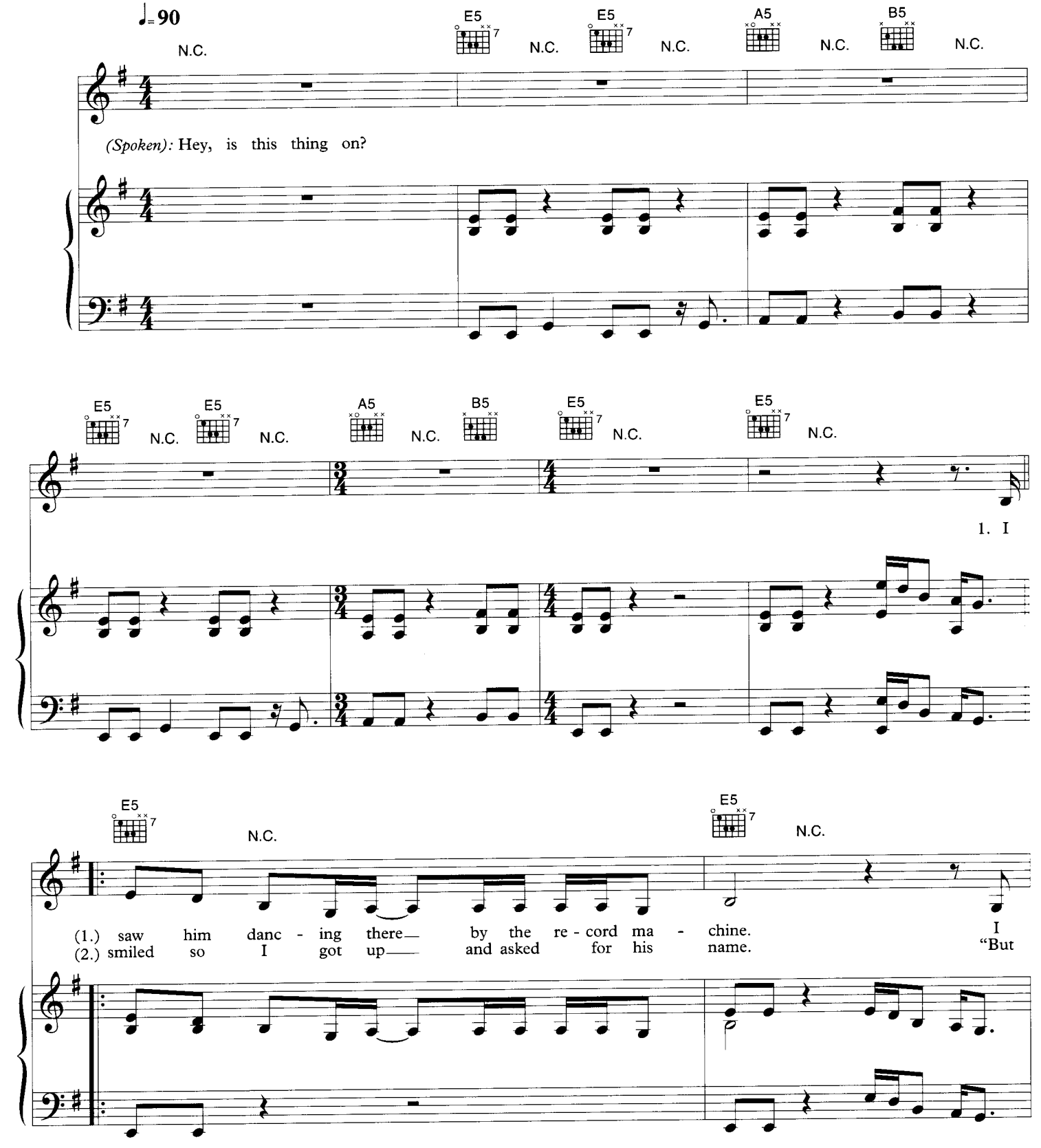

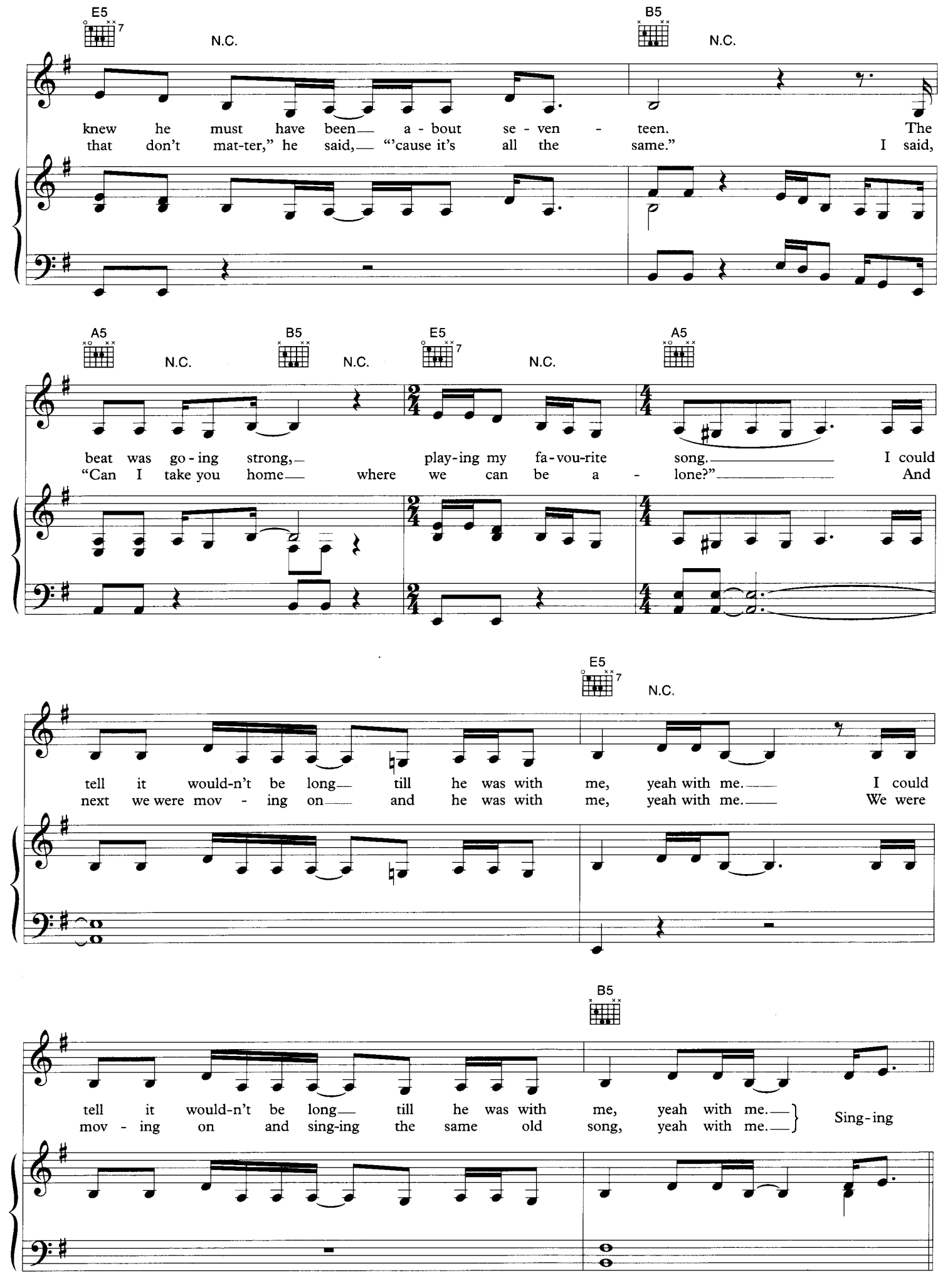
E5
N.C.
B5
N.C.
knew he must have been a - bout se - ven - teen. The
that don't mat-ter," he said, "'cause it's all the same." I said,
A5
N.C.
B5
N.C.
E5
N.C.
A5
beat was go - ing strong, play-ing my fa-vou-rite song. I could
"Can I take you home where we can be a - lone?" And
E5
N.C.
tell it would-n't be long till he was with me, yeah with me. I could
next we were mov - ing on and he was with me, yeah with me. We were
B5
tell it would-n't be long till he was with me, yeah with me.
mov - ing on and sing-ing the same old song, yeah with me.
Sing-ing

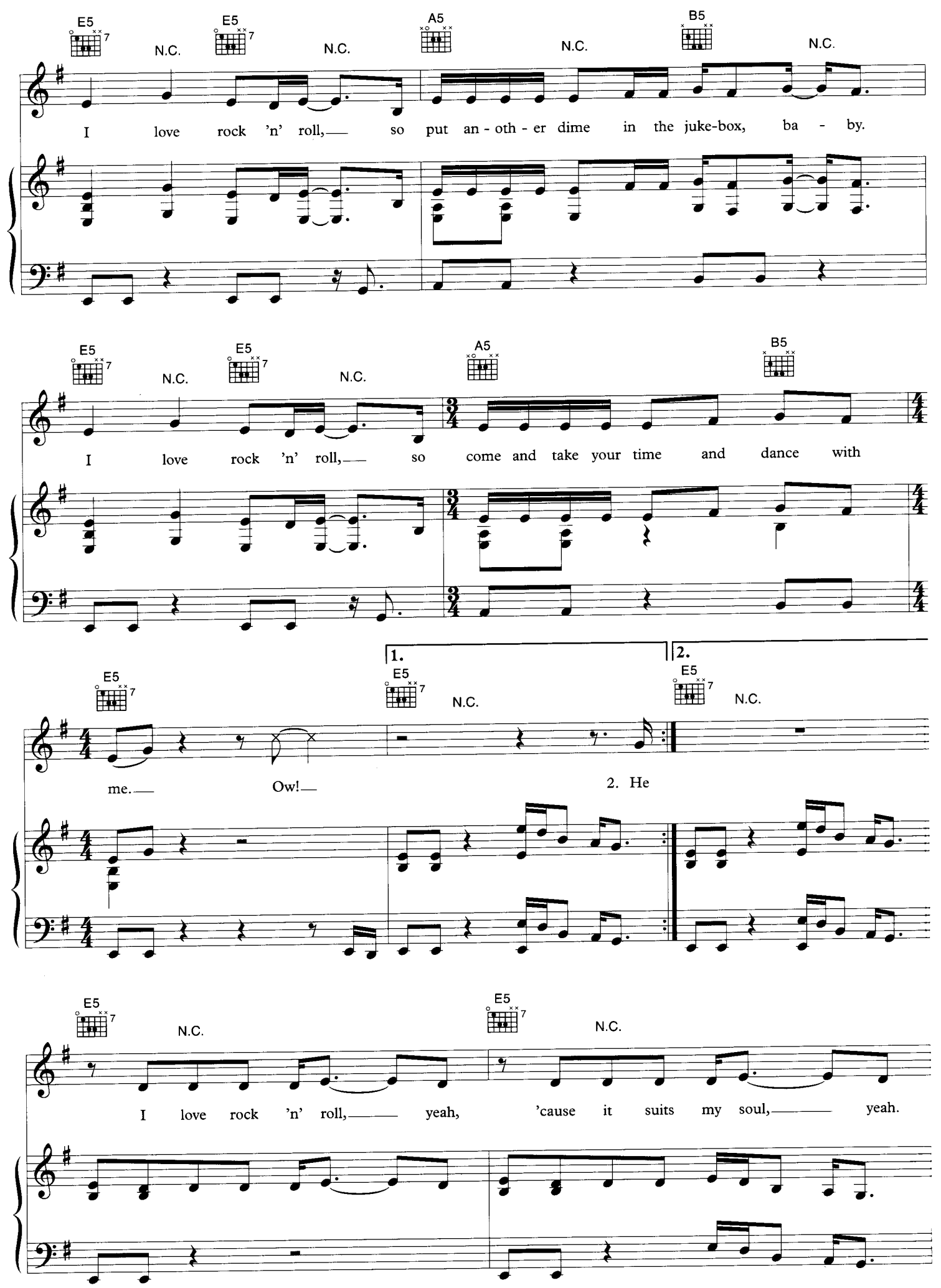
E5
N.C.
E5
N.C.
A5
N.C.
B5
N.C.
I love rock 'n' roll, so put an - oth - er dime in the juke-box, ba - by.
E5
N.C.
E5
N.C.
A5
B5
I love rock 'n' roll, so come and take your time and dance with
E5
me.
Ow!
1.
E5
N.C.
2.
E5
N.C.
2. He
E5
N.C.
I love rock 'n' roll, yeah,
E5
N.C.
'cause it suits my soul, yeah.

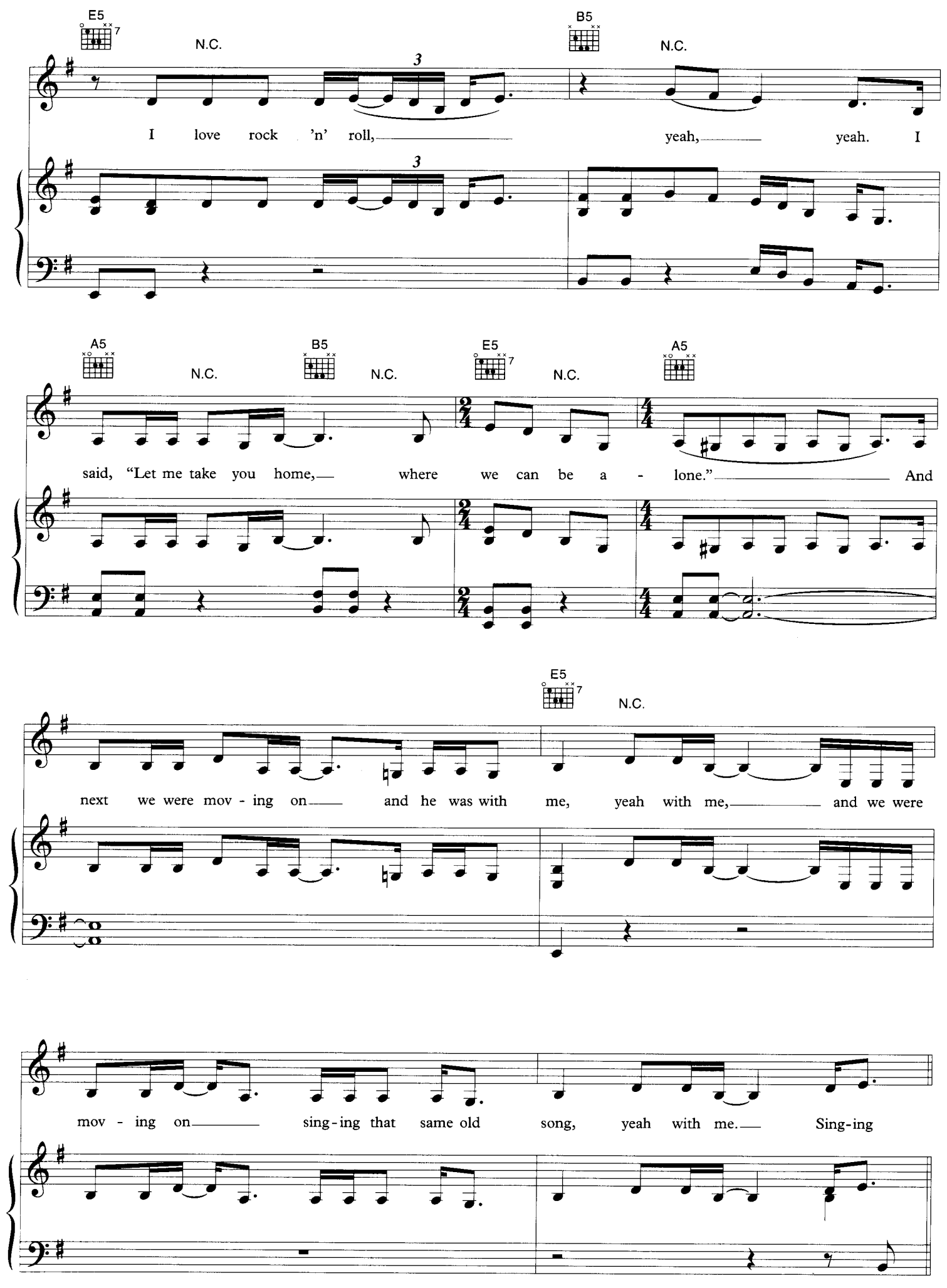
E5
N.C.
B5
N.C.
I love rock 'n' roll, yeah, yeah. I
A5
N.C.
B5
N.C.
E5
N.C.
A5
said, "Let me take you home, where we can be a - lone." And
E5
N.C.
next we were mov - ing on and he was with me, yeah with me, and we were
mov - ing on sing - ing that same old song, yeah with me. Sing - ing

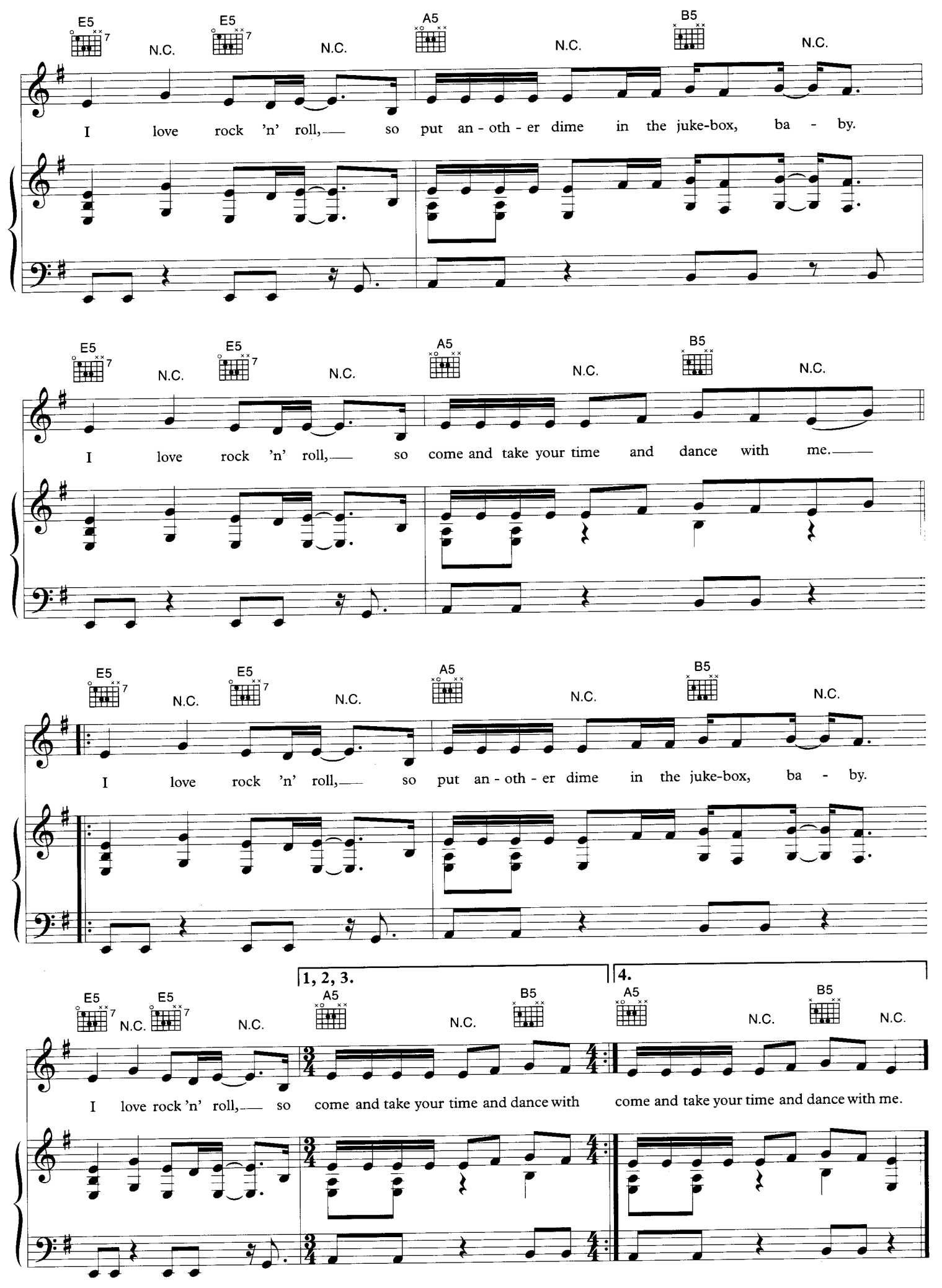
E5 N.C. E5 N.C. A5 N.C. B5 N.C.
I love rock 'n' roll, so put an - oth - er dime in the juke-box, ba - by.
E5 N.C. E5 N.C. A5 N.C. B5 N.C.
I love rock 'n' roll, so come and take your time and dance with me.
E5 N.C. E5 N.C. A5 N.C. B5 N.C.
I love rock 'n' roll, so put an - oth - er dime in the juke-box, ba - by.
1, 2, 3.
4.
E5 N.C. E5 N.C. A5 N.C. B5 A5 N.C. B5 N.C.
I love rock 'n' roll, so come and take your time and dance with come and take your time and dance with me.